

LOT 1 OF LAWNDALE SUBDIVISION AND A
 25' FOOT STRIP EAST OF LAWNDALE
 LOCATED IN THE SW 1/4 OF SEC 5, TINRIZE
 CITY OF WHITE WATER, WALWORTH CO
 WISCONSIN

LLOYD L. JENSEN
 COUNTY SURVEYOR
 MARCH, 1955

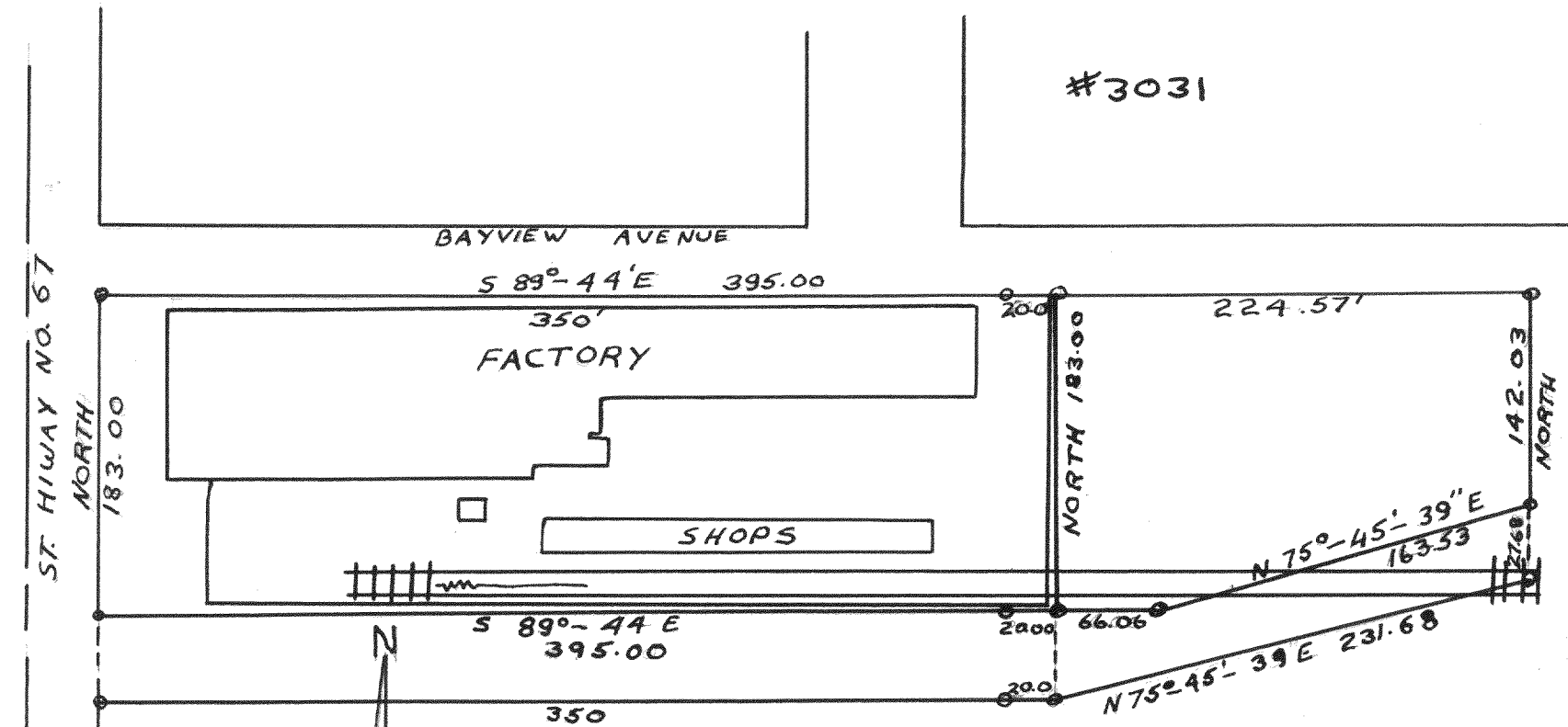
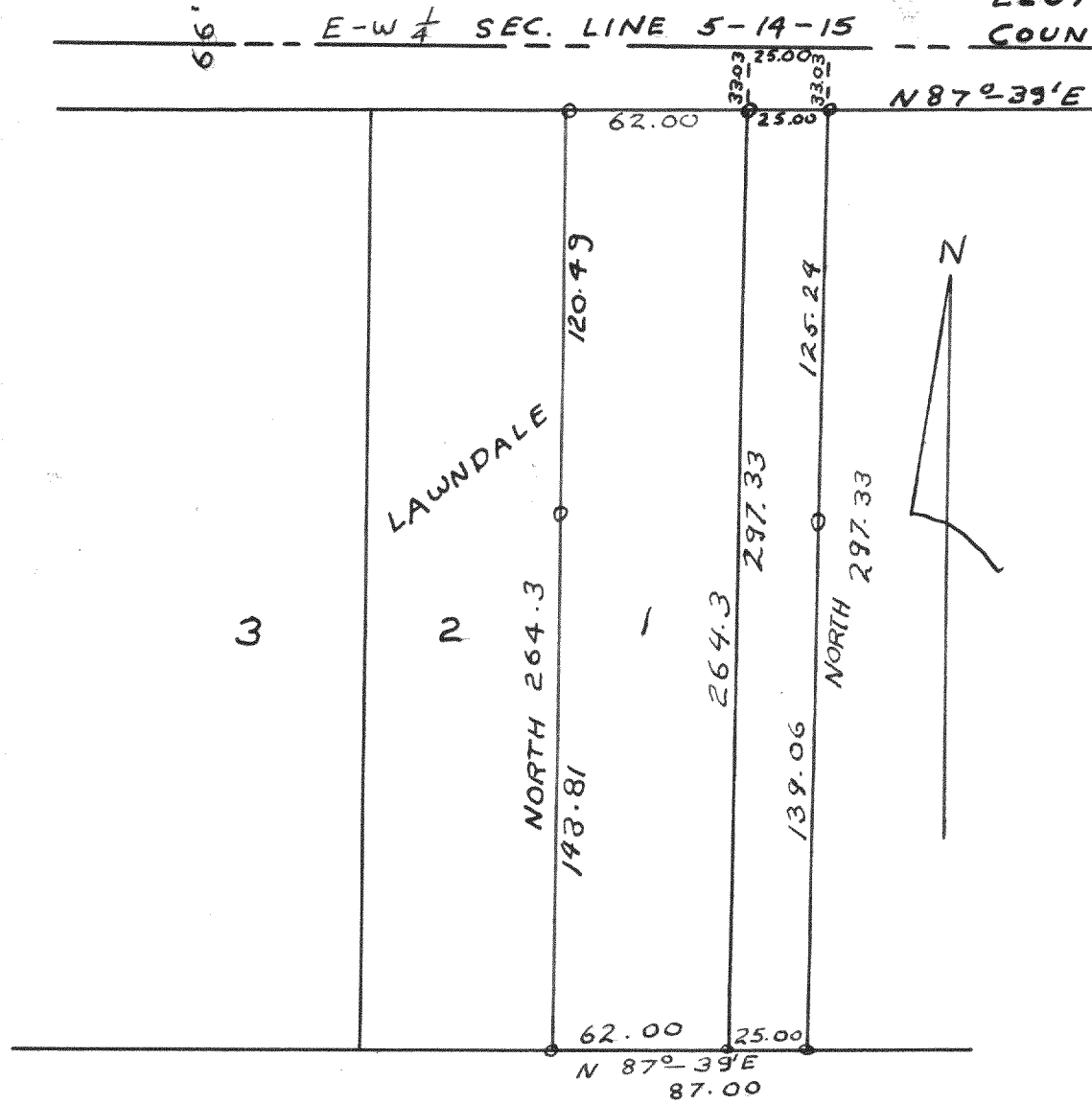

LAND LOCATED IN THE NW 1/4 OF SECTION
 6, TINRIZE, WALWORTH COUNTY, WISC.
 JUNE, 1955 LLOYD L. JENSEN
 COUNTY SURVEYOR

MIDDLE 1/8 TH SEC. COR.
 IN THE SE 1/4 OF SEC. 1, TINRIZE
 OF WALWORTH CO., WISC.

3032

LAND LOCATED IN THE SE 1/4
 OF SECTION 1 AND IN THE NE 1/4
 OF SECTION 12 OF TINRIZE OF
 WALWORTH CO., WISCONSIN.
 NOV. 1955 LLOYD L. JENSEN
 COUNTY SURVEYOR

